

BASEMENT FLOOR PLAN



GROUND FLOOR PLAN

Sincer

THE BUILDING DESIGN HOU.
S. A. E. PVT. LTD.

* THIS DRAWING IS THE PROPERTY OF SINCERE HOUSE &
TO BE USED OR APPROVED, WITHOUT OUR CONSENT.

1. ALL DIMENSIONS SHALL BE CHECKED
WITH RELEVANT ARCHITECTURAL DRAWS. BEFORE
SETTING OUT THE WORK.

S.NO.	REV.	DATE	REVISION	ISSUED TO	REMARKS
01					
02					
03					
04					
05					
06					

PROJECT :- VIDYA GRAM TEACHER'S
TRAINING COLLEGE AT
CHOMU, JAIPUR

CLIENT :-

DWG. TITLE
BASMENT & GROUND FLOOR PLANS

ARCHITECT		FILE NO. - 07
ASST. ARCH	CHHAREL SHARMA	REL. NO.
CHECKED BY	MAHESH WADHAR	REL. DATE - 12/12/04
SCALE	N.T.S.	REV. NO. - 02
DATE	12/01/2004	
DESIGNED BY :-	ANOOB BARTARIA	

SINCERE ARCHITECTS ENGINEERS PVT. LTD.
ARCHITECTURAL, STRUCTURAL, INTERIOR & LANDSCAPE CONSULTANTS
42, 1st FLOOR, JODI COMPLEX, KOTWAR ROAD, JAIPUR - 302001 (RAJASTHAN)
PHONE 01-341-252284, 2721885. Fax 01-341-2721885
E-MAIL: sicerer@rediffmail.com

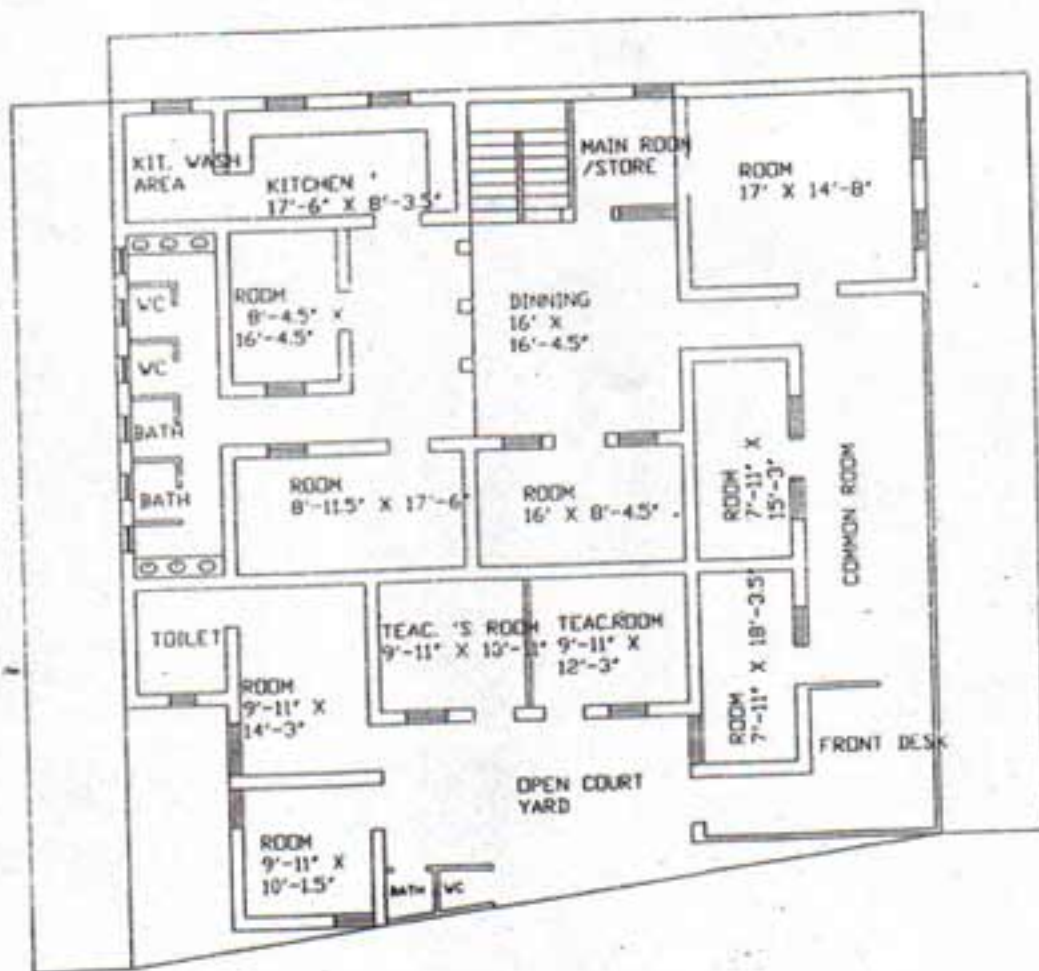

EXISTING HOSTEL

Sincere

INCORPORATED

S . A . E . PVT. LTD.

PROJECT:-
VIDYAGRAM INTERNATIONAL SCHOOL

NOTE:-

S.NO. DATE REV.NO. PER.NO. SUBJECTS REMARKS

SINCERE ARCHITECTS ENGINEERS
PVT. LTD.
42, LAL SINGH JUDO COLONY, TONE ROAD,
JAIPUR (RAJASTHAN)
PHONE 0141-2721485, 252554
FAX 0141-2721485

COMP:-
VIDYAGRAM
AT CHOMU, JAIPUR

NATURE OF WORK:-
EXISTING HOSTEL

NOTE:-
1. THIS PLAN IS FOR REFERENCE ONLY AND IS NOT TO BE USED FOR CONSTRUCTION WITHOUT THE ARCHITECT'S CONSENT AND PERMISSION.

APPROVED BY: YASERAJ	DRAWN BY: ANUP	PROJECT NO. 390	 NORTH
DATE 20/01/04	SPEC. ANUP	SCALE:- 1:10	

DESIGNED BY:-
ANOOB BARTARIA